

- Plug in power cord. Plug in Ethernet cord. Turn on BEC Modem.
- In Internet Explorer / Firefox type in 192.168.1.254 in the address field.

User name : admin
Password : admin

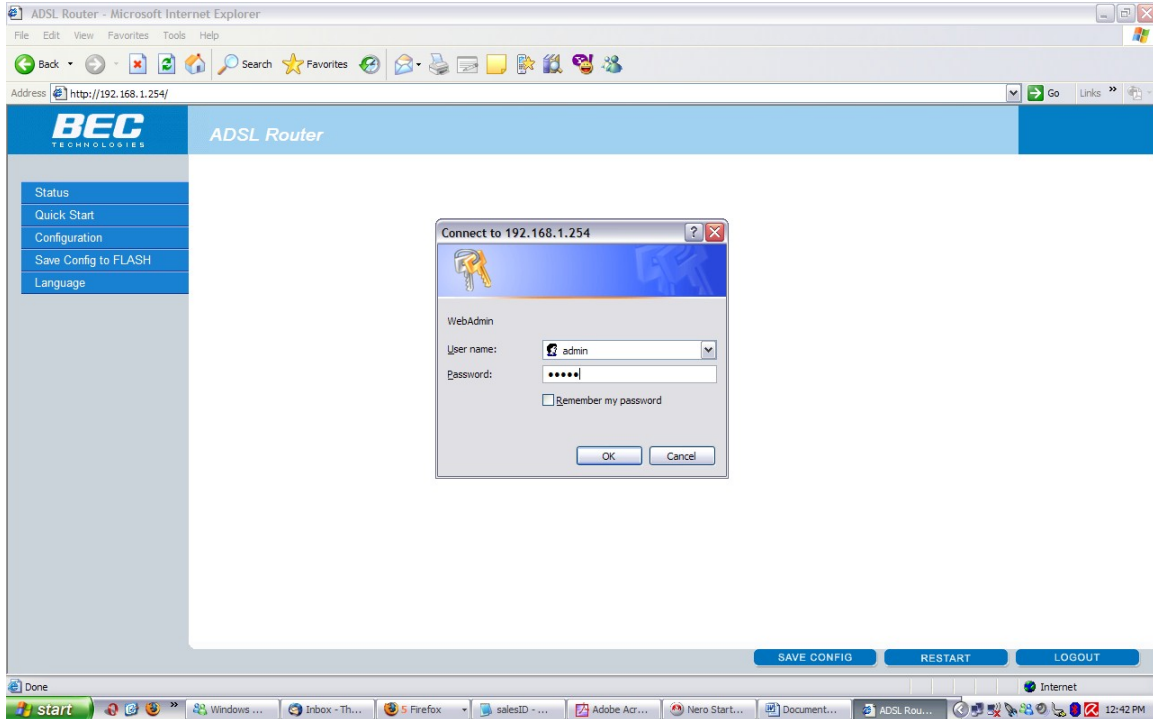

- Click on Configuration
- Click on WAN
- Click on ADSL

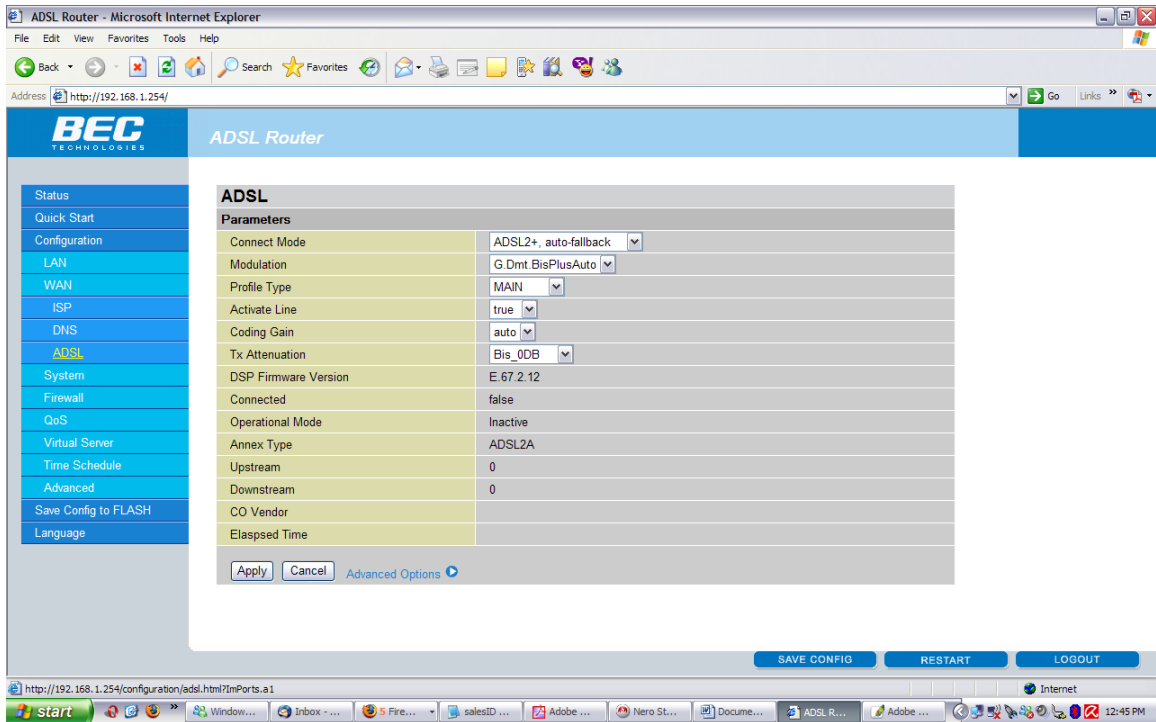

- In the main window select ADSL from the Drop Down Menu, then click on Apply at the bottom of the page.

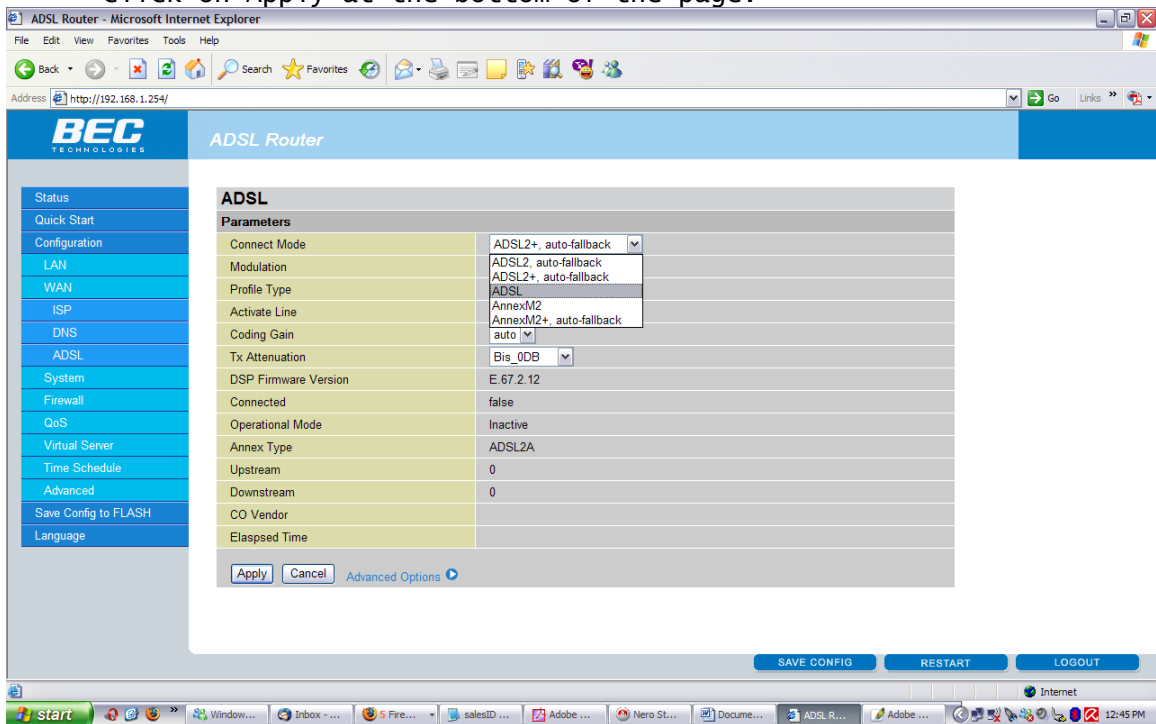

- Next click on Quick Start in the Left Hand Menu. At the bottom of the Quick Start Main Page type in the Username and Password for the customer. (NOTE : Make sure the username is in the format username@gtconline.com , and everything is in all lower case letters). Then click on Apply. (it should say successful!)

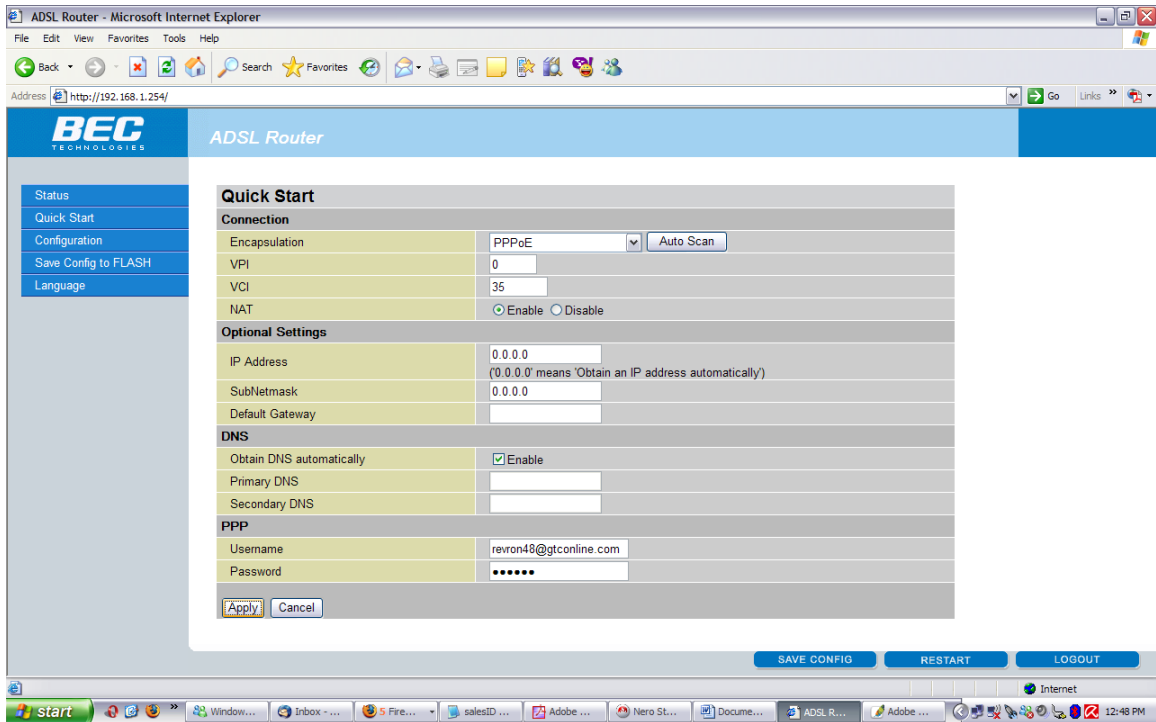

- Finally click on Save Config to Flash on the Left hand side.
- Click on the Apply Button. About 10 seconds later it will say Save Config to FLASH Successful!

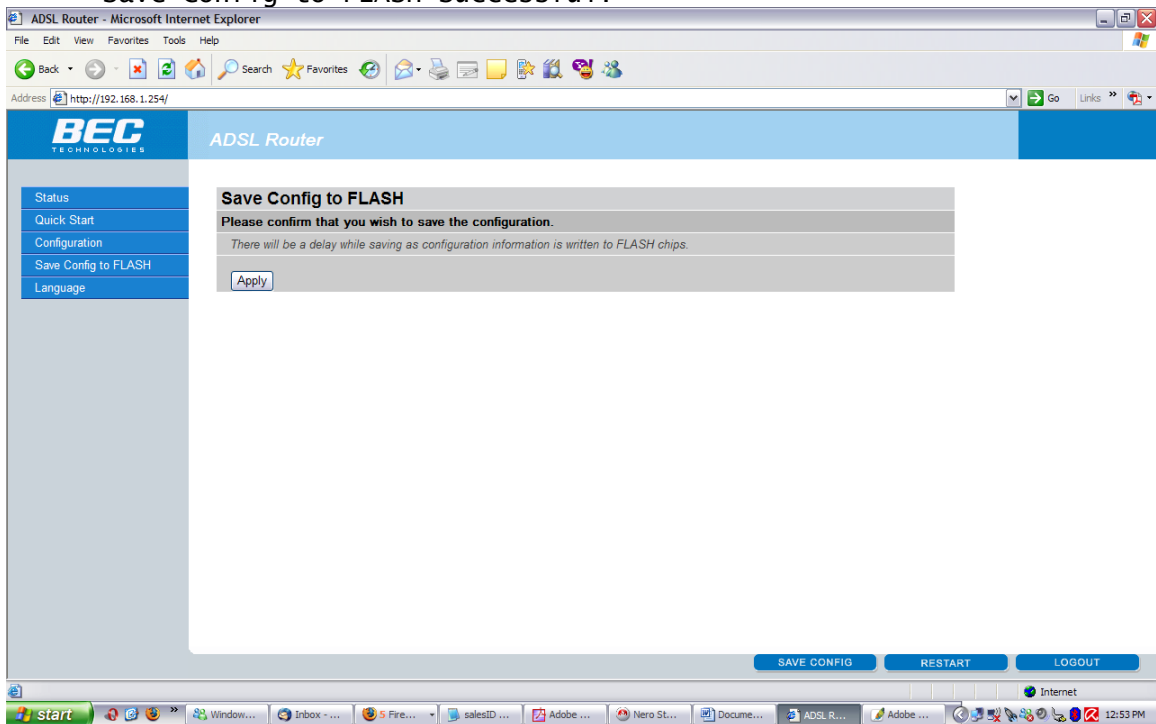

unplug the router. Package everything back up and you will be done!!!

THERE ARE ADDITIONAL SETUPS FOR WIRELESS CUSTOMERS ONLY !!!

- Click on Configuration, then click on LAN, then click on wireless.

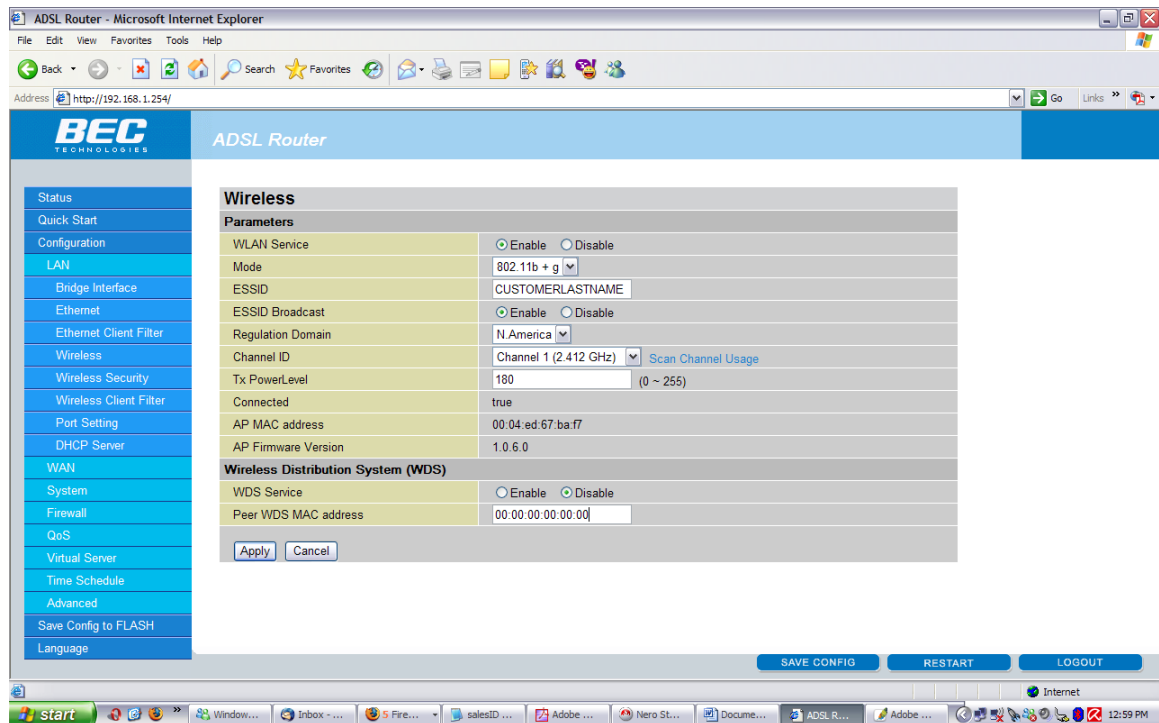

- Click on the Enable WLAN Service button.
- ESSID Broadcast will be {CUSTOMERLASTNAME}. Here type in the Customers actual last name or Business name.
- Then click on Apply.

NOTE WIRELESS BY DEFAULT IS UNSECURED. WE CAN SECURE THE CUSTOMERS WIRELESS NETWORK FOR AN ADDITIONAL \$50 (this includes up to 2 wireless devices, each additional device is \$25).

ALSO NOTE : IF SETTING UP WIRELESS SECURITY PLEASE MAKE SURE TO CHANGE THE ROUTER PASSWORD TO THE PASSWORD THE CUSTOMER USES!!!!

AT THIS POINT YOU WILL NEED TO SAVE CONFIG TO FLASH AGAIN.