

"We bring the world home to you"

www.gtconline.com

Internet - \$17.95 per Month
Teacher and Church Discounts Available

First Month FREE

No Setup Fee!!!

3 FREE Email Addresses (\$1.00 per month additional email)

10 MB Web Space

Free Technical Support

Easy Setup

P.O. Box 235 (mailing)
202 West Fourth Avenue (physical)
Glenwood, GA 30428
912.523.5111

NEW OFFICE HOURS:

MONDAY – THURSDAY: 8 AM – 8PM

FRIDAY: 8 AM – 6 PM

technical support : 1- 800- 352 – 8156

www.24hoursupport.com

helpdesk@24hoursupport.com

Username : _____

Password : _____

Access number : _____

1st Email : _____@gtconline.com

2nd Email : _____@gtconline.com

3rd Email : _____@gtconline.com

SETTING UP YOUR EMAIL WITH OUTLOOK EXPRESS

1. Double-click on the Outlook Express Icon on your desktop.

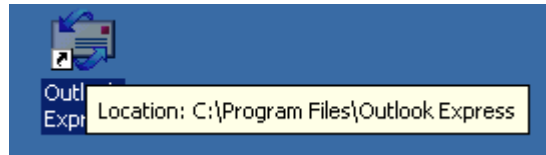

2. Outlook Express will open. At the top, you will see the Tools menu option. Click once on Tools, and then once on Accounts.

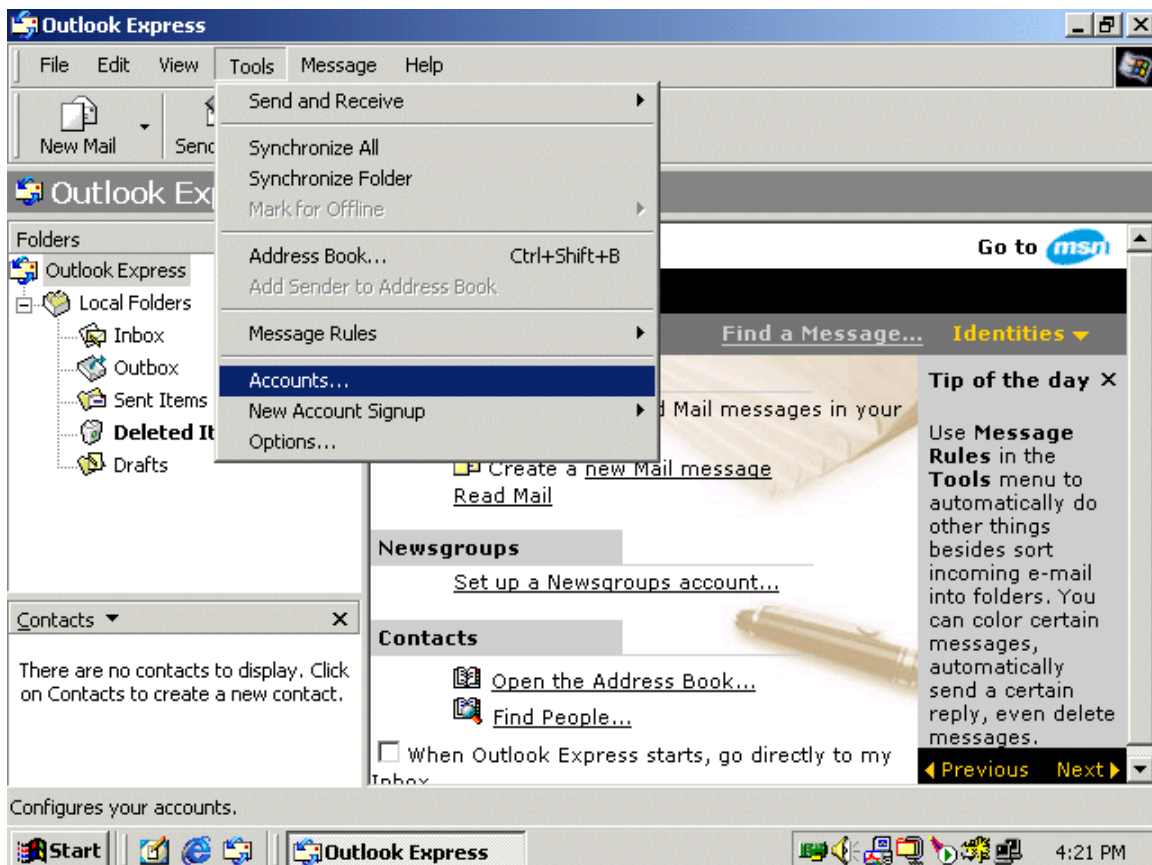

3. Next, you will see the Internet Accounts screen. Click once on the Mail tab to make sure it is selected. In the top right, click once on Add.

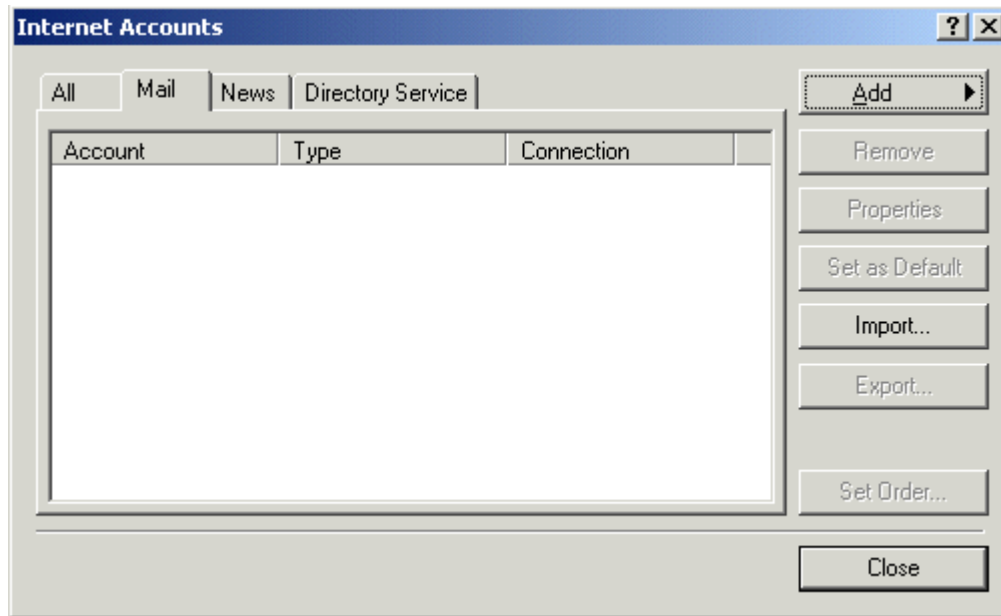

4. Then, click once on Mail...

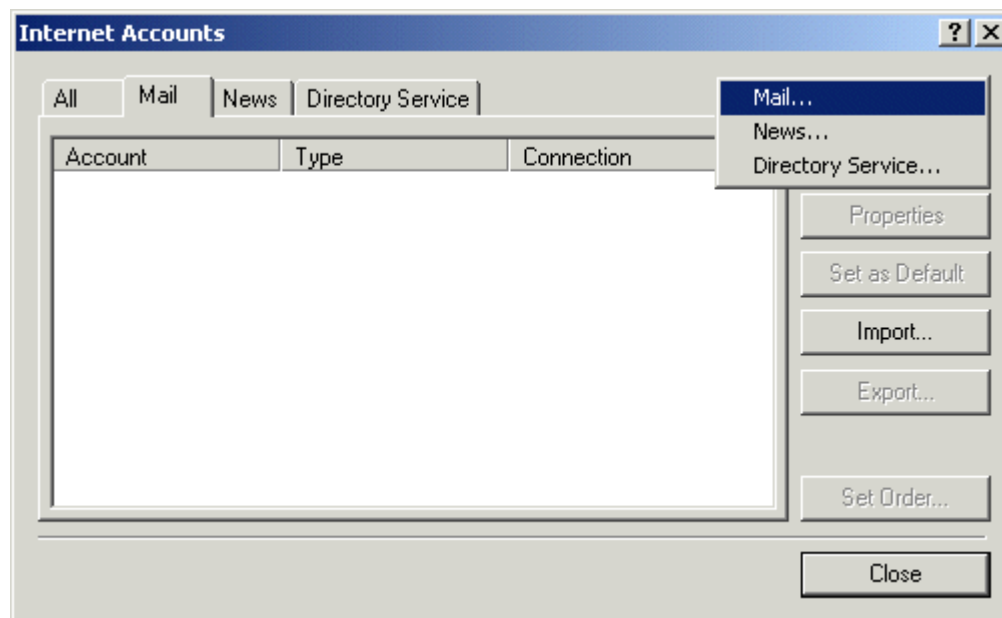

5. The next screen you see asks for a Display Name. Type your real name here. Click once on Next.

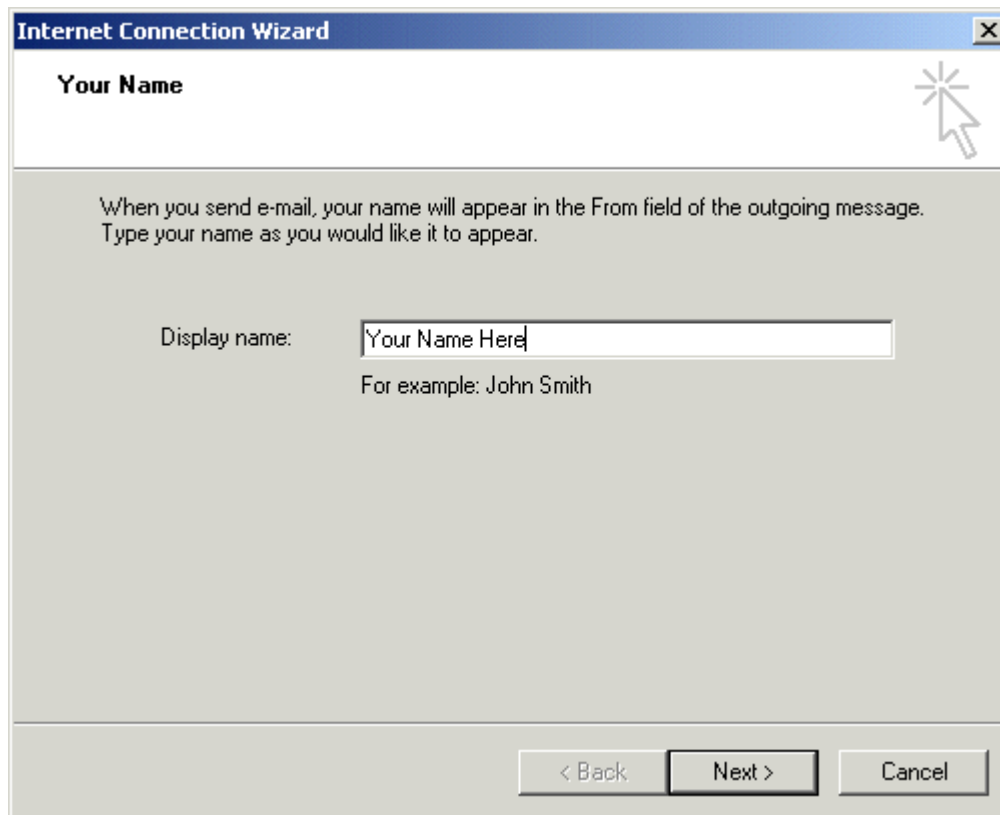

6. Then, you will be asked for your email address. Your email address will be the username you were given when you signed up, plus “@gtconline.com.”

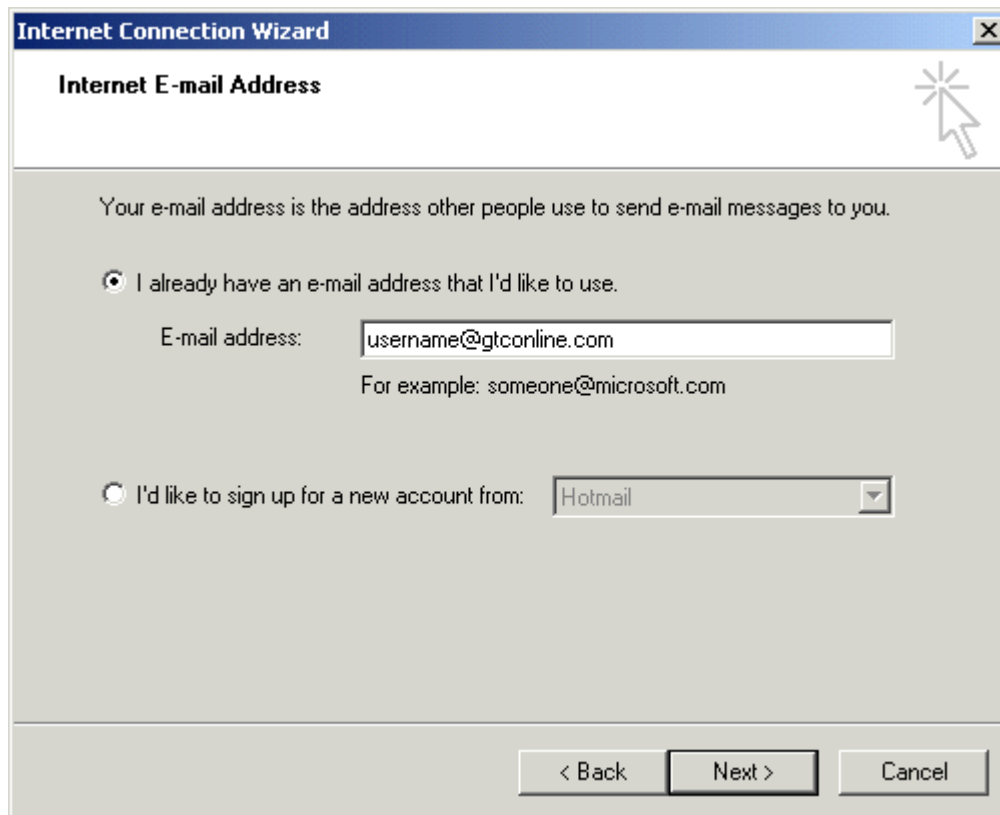

7. Next, you will be asked for your email server names. Your incoming and outgoing mail server names should be entered exactly as they appear in the illustration below.

8. Then, you will be asked for your account name and password. The account name should already be displayed for you. Type in the password you chose when you signed up. Be sure that Remember Password is checked, and then click Next.

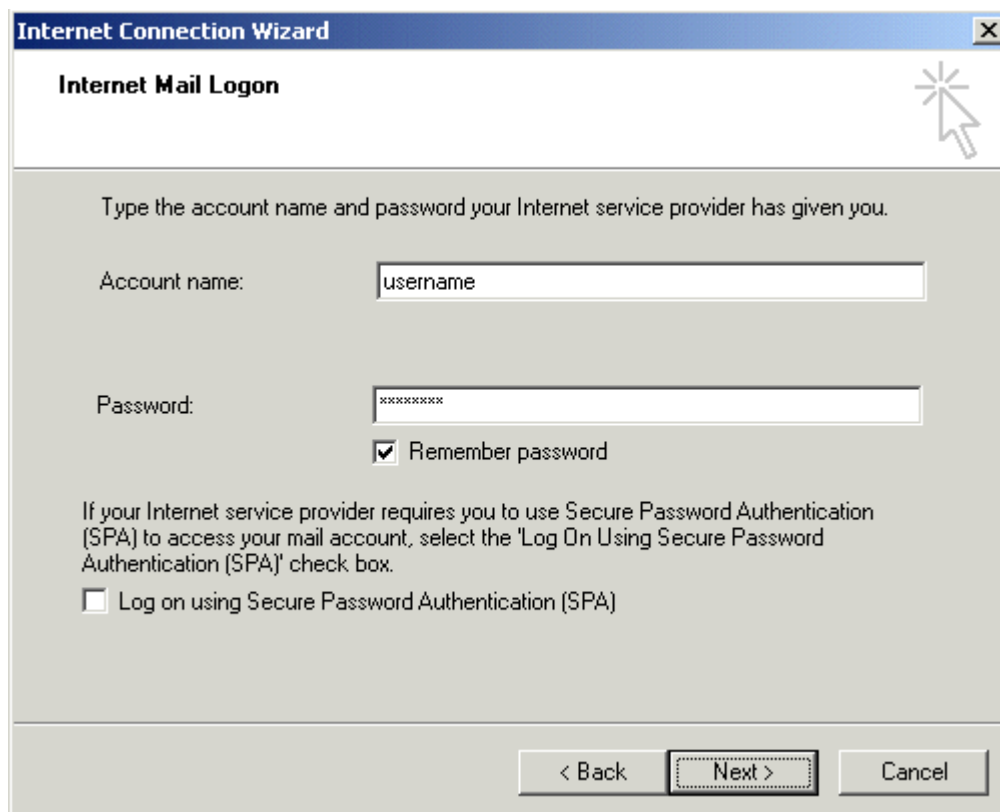

Type the account name and password your Internet service provider has given you.

Account name:

Password:

Remember password

If your Internet service provider requires you to use Secure Password Authentication (SPA) to access your mail account, select the 'Log On Using Secure Password Authentication (SPA)' check box.

Log on using Secure Password Authentication (SPA)

At the bottom of the dialog box, there are three buttons: "< Back", "Next >" (which is highlighted with a dashed border), and "Cancel".

9. You have successfully set up your Glenwood email account. Click on Finish.

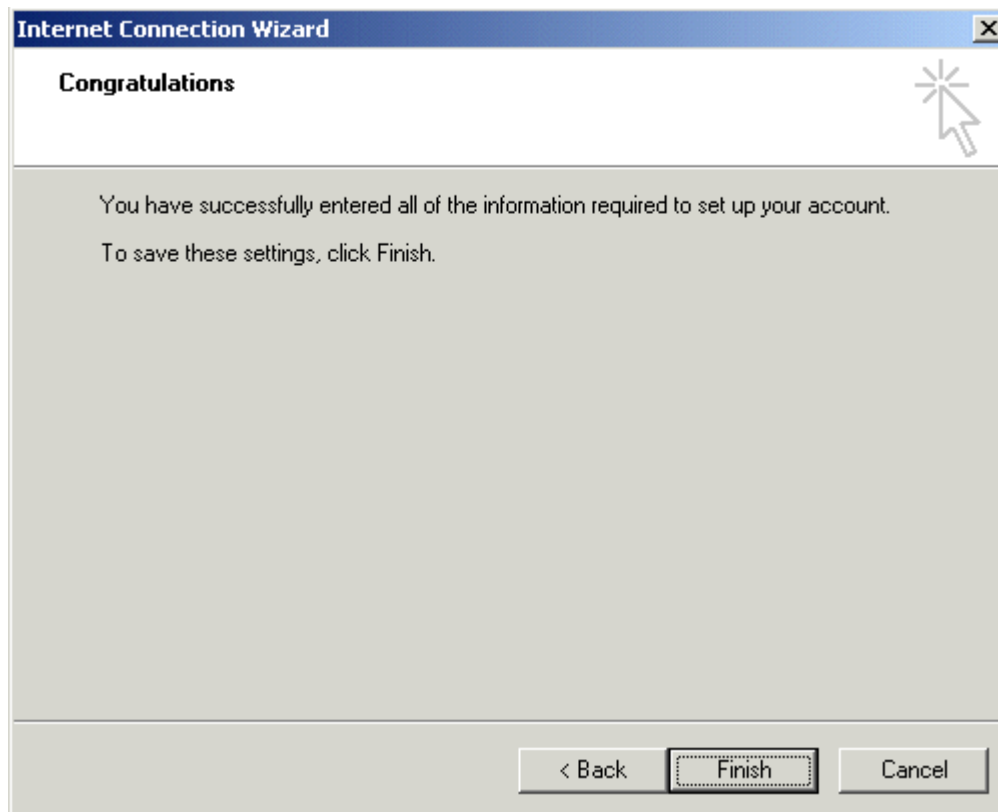

10. Finally, you will return to the Internet Accounts screen where you will see the account you just created now displayed beneath the Mail tab.

